Epidemic

A deadly viral pandemic is sweeping the world.
TV news
The subject's skin quickly turns green; they become aggressive and start spreading
The illness is contracted by physical contact with the infected.
The situation is dire. Human civilization is facing extinction.
Drinking water and food supply lines have broken down.
Grocery store
People struggle to survive any way they can.

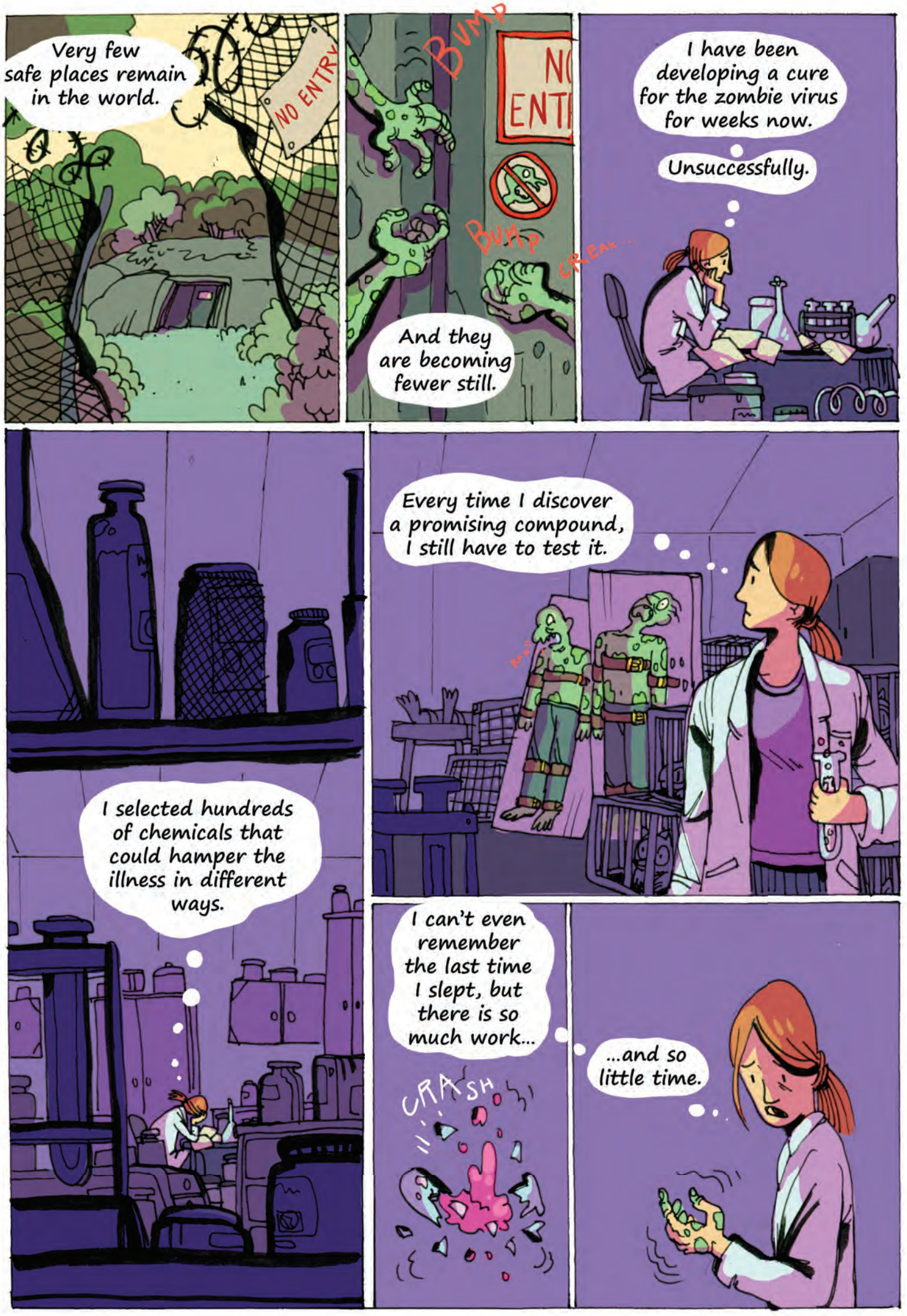
Very few safe places remain in the world.
NO ENTRY
BUMP
NO ENTRY
BUMP
CREAK...
And they are becoming fewer still.
I have been developing a cure for the zombie virus for weeks now.
Unsuccessfully.
I selected hundreds of chemicals that could hamper the illness in different ways.
Every time I discover a promising compound, I still have to test it.
I can't even remember the last time I slept, but there is so much work...
CRASH
...and so little time.

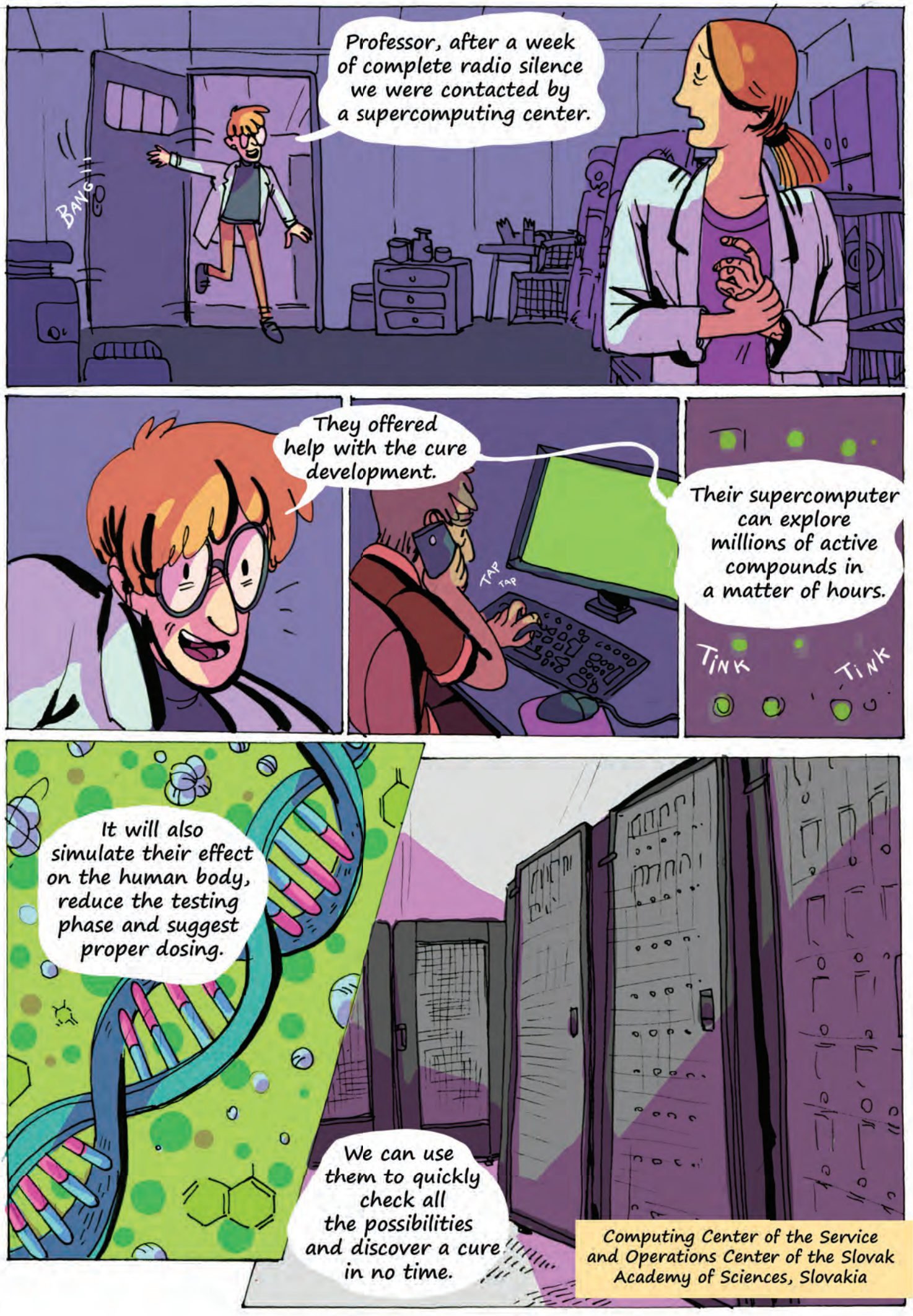
Professor, after a week of complete radio silence we were contacted by a supercomputing center.
BANG!!
They offered help with the cure development.
TAP TAP
Their supercomputer can explore millions of active compounds in a matter of hours.
TINK
TINK
It will also simulate their effect on the human body, reduce the testing phase and suggest proper dosing.
We can use them to quickly check all the possibilities and discover a cure in no time.
Computing Center of the Service and Operations Center of the Slovak Academy of Sciences, Slovakia

Project Superheroes 4 Science is supported by the International Visgrad Fund - www.visegradfund.org.
Inspired by real academic research of drug design performed in collaboration
with the Computing Center of the Service and Operations Center of the Slovak Academy of Sciences
Illustration: MgA. Kateřina Čupová
Under the license: CC: BY-NC-CD | give appropriate credit - not for commercial use - do not modify

Visegrad Fund